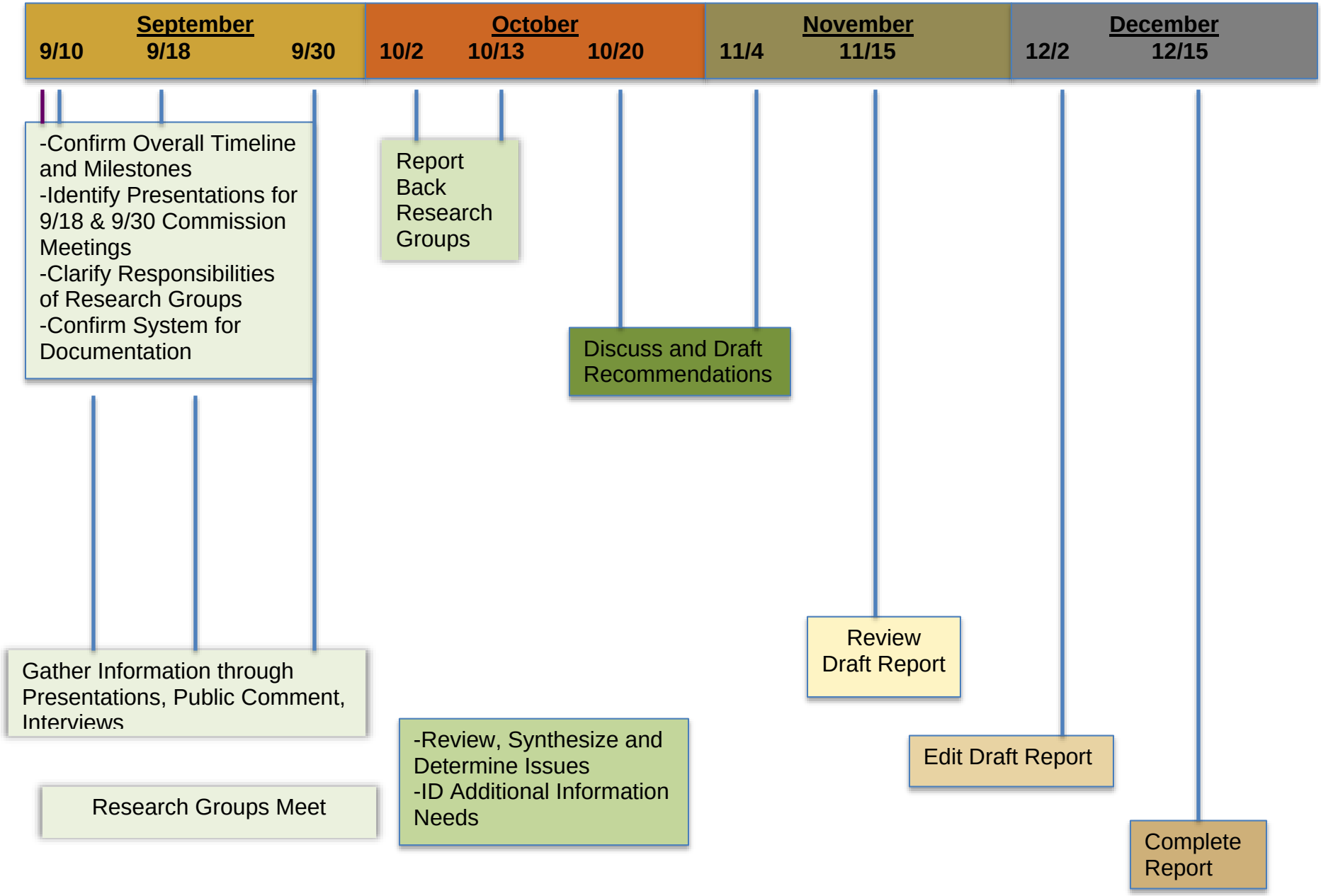SR 530 Landslide Commission - DRAFT TIMELINE